

Kings Heath Horse Show Society Annual Spring Horse & Dog Show Monday 25th May 2026

At Tithe Barn Lane (off B4101)
Earlswood, Solihull,
West Midlands, B94 5DH

Affiliated to:

Equifest & new for 2026
TSR Amateur of the Year

Online pre-entries - closing date 23rd May 2026
Horse Show entries taken on the day at full rate

Including a FUN DOG SHOW
(entries at the ringside)

To find the showground follow road signs to Earlswood
and then look for 'KHHS Horse Show' signs

All cars will be charged £5 admission

Nominated Charity for 2026:



**The
Healing Horse
Sanctuary**



Find us on
Facebook



WALNUT HILL
EQUINE VETERINARY CLINIC

*A team of trusted equine vets dedicated to the care and
breeding of the performance horse*

WALNUT HILL
EQUINE VETERINARY CLINIC



01564 794104



www.walnuthillequine.co.uk



info@walnuthillequine.co.uk

President	Mr V Fisher
Chairman	Miss C Phillips
Vice Chairman	Mr P Johnson
Treasurer	Miss S Moseley
Show Secretary	Mrs L O'Rourke

Other Committee Members Miss L Johnson, Mr SJ Eakins, Mr C Warrilow, Mrs C Doody, Miss A Flear O'Rourke, Miss K Hayward

Hon Life Members Mr R Owens, Mr P Checkley

Health & Safety Officer	Mr C Warrilow
Sponsors' Secretary	Miss S Moseley
Chief Steward	Miss L Johnson
WHP Course Builder	Miss Wendy Jones
Show Jumping Course Builder:	Miss Wendy Jones

ENTRY FEES for all show horse/pony classes:

PRE-ENTRY:

Online pre-entry via 'My Riding Life' - closing date 23rd May 2026 - £10.00 per class

ON THE DAY:

Entry fee - £12.00 per class (*unless otherwise stated below*)

PLUS £2 FIRST AID CONTRIBUTION – PER RIDER

RINGSIDE ENTRY (only) for:

Clear round jumping & Hobby Horse Jumping (Ring 6)	(£2)
Lead Rein (class 65 Ring 6) and Mini Jumping (class 66 Ring 6)	(£2)
Fun Classes (classes 25-39 Ring 3)	(£3)
DOG SHOW	(£2)

PRIZE MONEY:

£15 Prize money will be awarded to 1st place in driving classes 6 and 7.

Contacts:

General Enquiries: Mrs L O'Rourke 07866 773655

email: secretary@kingsheathhorseshow.com

VETERINARY ON CALL: 608 Equine and Farm Vets, 01564 783404

OFFICIAL SHOW PHOTOGRAPHER

Still Light Event Photography – On site printing and online galleries

<http://www.stilllightphotography.co.uk>

@stilllightquestrian

JUDGES 2026

Ring 1 – Show Jumping	Debbie Odea
Ring 1 – Driving	Roger Gunn / Vicky Perry
Ring 2	Jack Mills / John Askins
Ring 3	Lisa Randall
Ring 3 – Fun Classes	Carolle Oliver
Ring 4	Heather Abrahall
Ring 5	Mark Jones / Debbie Odea

Affiliation

TSR

This Show is affiliated to The Showing Register Amateur of the Year Final, taking place at Stoneleigh Park, Warwickshire on 28th and 29th November 2026. The two highest exhibits not already qualified in each affiliated class will qualify. Classes are open to all members & non-members. Qualification cards will be provided in the ring.

Classes 15 – 16, 18 – 19, 41 – 46 & 48 - 49

EQUIFEST

This Show is affiliated to EQUIFEST, taking place at the Arena UK, Grantham, Lincolnshire on the 6th – 9th August 2026. The two highest exhibits not already qualified in each affiliated class will qualify. Qualification cards will no longer be sent to the Show Secretary. Instead, **it is the responsibility of the exhibitor to download a qualification card before entering the show and getting this signed by either the Judge, Steward or Show Secretary at the time of qualification.** Qualification cards are available to download from the EQUIFEST website.

Classes 10 – 13; 15 - 19; 44 – 50; & 61

SHOW RULES & REGULATIONS

1. The Committee reserves the right to cancel or alter the rotation of events.
2. Any protest (which must be made in writing by an exhibitor or representative stating the particulars and precise nature of the objection) must be deposited with the Secretary within one hour of the event and must be accompanied by a deposit of £25 which will be forfeited if in the opinion of the committee the objection proved frivolous.
3. Horses/ponies will be considered as being in the sole charge of their exhibitor/rider/owner. **Owners must ensure that they have full and current public liability insurance** to cover any damage, loss or injury caused by their animals/ riders/ vehicle/ equipment.
4. The Society will not be responsible for any damage, loss or injury to spectators or animals owing to accident or any other cause.
5. Personal safety: riders must wear appropriate **safety helmets which must meet current standards**. If in doubt, see BHS website. Helmets must be properly fitted, solid and unbroken. Helmets to be always worn when mounted. Appropriate riding footwear must also be worn. **Body Protectors advisable for all jumping classes**.
6. Riders birth certificates/pony height certificates may be required, and the Committee reserves the right to inspect these from winners in the classes where an age limit or height limit is specified.
7. **All riders must attain their 3rd birthday by 1st January in the current year**. All riders must be suitably mounted.
8. **Handlers of all lead rein ponies** must be at least 14 years of age.
9. Should any questions arise either upon the forgoing rules and regulations or upon any other matter connected with the show it shall be referred to the Committee whose decision shall be final. The Committee shall have the power to refuse any entry or cancel any entry which has been made.
10. All Dogs must be kept on leads and always be under control
11. **If your dog fouls, you must clean it up immediately**
12. **Equine welfare is of paramount importance. Horses and ponies should not be left tied up unattended to any horse box, trailer, tree or fence or by any other similar means.**

CUPS AND TROPHIES

Competitors are asked to note that Cups and Trophies are always owned by the Kings Heath Horse Show Society. Where cups and trophies are won by class winners, the cup/trophy is then loaned to the class winner until the day of the show in the following year.

If class winners or their parents choose to take a cup/trophy away from the show, they are agreeing to accept responsibility for its safe keeping and return. They must ensure that the cup/trophy is adequately insured/protected against theft/damage or loss. Please note that the replacement value of some cups is more than £400. All damage will be charged for at cost.

Also, if cups/trophies are removed from the showground, winning competitors (or their parents) are agreeing to return the cups/trophies (in the same condition that they were awarded) to the show secretary at least four weeks before the 2027 show. Failure to return cups by that date will be subject to a £50 fine plus the cost of replacing the cup.

Competitors are asked to note that where Cups and Trophies are shown in the schedule, the KHHS Committee will take all possible steps to ensure that these trophies are available for award on the day of the show. However, experience shows that cups and trophies are sometimes not returned on time by the previous year's winner. In this case it may not be possible to present trophies as shown in the schedule.

All competitors winning cups/trophies (or their parents if under 18) will be required to sign a receipt accepting their obligations as detailed above. Cups/trophies will only be handed to class winners and/or their parents.

Ring 1 – 9.30am start

Ring Sponsor: 608 Equine & Farm Vets

Open to both ponies (148cm and under) and horses and riders of any age. Horses and ponies will jump concurrently but will be judged separately. Awards presented in the ring to winners of all classes.

Class 1 – Poles on the floor (open to assisted riders only)

Class 2 – Pure Novice 30cm

2a) assisted

2b) unassisted

Class 2 will have no fillers - poles only. Single phase. This is aimed at pure NOVICES and NERVOUS riders. Please do not enter this class if the pony/horse and rider combination has been placed first three times in the current or previous years. Competitors for this class will only be permitted to enter classes 3.

Class 3 – Novice jumping 40cm

This class will have no fillers and will be poles only. Single phase. This is aimed at NOVICES and NERVOUS riders. Do not enter this class if the pony/horse and rider combination has been placed first three times in the current or previous years. Competitors for this class will not be permitted to enter class 6 or 7.

Class 4 – 50cm jumping

Single phase.

Class 5 – 60cm jumping

LEO CRAVEN MEMORIAL CUP awarded to the winner of this class. These cups can be retained by class winners' courtesy of the Craven family. Single phase.

Class 6 – 70cm

Single Phase

Class 7 – 80cm

Single Phase

Driving classes to commence at 2pm

Class 8 – Pleasure Driving

Open to horses, ponies, donkeys and mules, 4 years old and over. A single, pair or tandem driven to a vehicle capable of seating 2 or more persons. Traditional or non-traditional vehicles are permitted for the purpose of this class, they will be judged on equal merit. Pneumatic tyres specifically designed for carriages (not car tyres) are allowed. Lamps need not be carried. To be judged on cleanliness, safety of turnout, correct fitting of harness and vehicle suitability. To be judged 15% vehicle suitability, fit and cleanliness, 15% harness suitability, fit and cleanliness, 70% driver and groom, horse or pony, way of going and suitability as a family pleasure animal. Competitors may, for example be required to drive and halt between two pairs of cones and/or other specific movements to execute their show. Peter Checkley Perpetual Trophy and Rawlings Brothers Cup will be awarded to the winner.

Class 9 – In-Hand Driving Type

Open to driving type horses, ponies and donkeys 4 years old or over. Entries to be judged on suitability and turnout.

Ring 2 – 9.30am start

Ring Sponsor:

EQUIFEST qualifiers – classes 10, 11, 12,13, 15, 16, 17, 18, 19

TSR Amateur of The Year qualifiers – classes 15, 16, 18, 19

(TSR classes are open to all competitors, membership not required to compete/qualify)

Mountain and Moorland in-hand classes. Open to In-Hand Mountain and Moorland ponies registered with their retrospective pure-bred societies of Connemara, Dales, Dartmoor, Exmoor, Fell, Highland, New Forest, Shetland, Welsh A, B, C and D. Stallion, mare, colt, filly or gelding, any age.

Class 10 – Youngstock Mountain & Moorland in-hand Small Breeds *(yearlings, two- and three-year-olds) open to colts, fillies and geldings. Pure bred ponies only. Shetlands, Dartmoor, Exmoor, Welsh A & B*

Class 11 – Youngstock Mountain & Moorland in-hand Large Breeds *(yearlings, two- and three-year-olds) open to colts, fillies and geldings. Pure bred ponies only. Dales, Fells, Highlands, Connemara, New Forest, Welsh C & D*

Class 12 – Mountain & Moorland in-hand Small Breeds *(4 years and over) open to colts, fillies and geldings. Pure bred ponies only. Shetlands, Dartmoor, Exmoor, Welsh A & B*

Class 13 – Mountain & Moorland in-hand Large Breeds *(4 years or over) open to colts, fillies, geldings. Pure bred ponies only. Dales, Fells, Highlands, Connemara, New Forest, Welsh C & D*

CHAMPIONSHIP to follow on:

In hand Mountain & Moorland Championship – open to 1st & 2nd prize winners in classes 10-13 (In hand Champion eligible to compete for the **Supreme Championship**)

Class 14 – Rare & Foreign Breeds in-hand *(any age/height, any age handler) Open to rare or foreign breeds. E.g Halflingers, Fjords, Warmbloods, Arabs..)*

Class 15 – TSR MOUNTAIN AND MOORLAND SMALL BREEDS RIDDEN AMATEUR OF THE YEAR & EQUIFEST QUALIFIER Open to Mountain and Moorland ponies registered with their respective Pure-Bred Societies of Dartmoor, Exmoor, Shetland, Welsh A and Welsh B. Stallion, mare or gelding 4 years and over. Riders any age except for those on stallions who must have attained their 14th birthday by 1st January of the current year and suitably mounted. Spurs must not be worn.

Class 16 – TSR MOUNTAIN AND MOORLAND LARGE BREEDS RIDDEN AMATEUR OF THE YEAR & EQUIFEST QUALIFIER Open to Mountain and Moorland ponies registered with their respective Pure Bred Societies of Fells, Dales, Highlands, New Forests, Connemara, Welsh C and Welsh D. Stallion, mare or gelding 4 years and over. Riders any age except for those on stallions who must have attained their 14th birthday by 1st January of the current year. Spurs must not be worn

CHAMPIONSHIP

Ridden Mountain & Moorland Championship – open to 1st & 2nd prize winners in classes 15-16 Open Ridden Champion eligible to compete for the **Supreme Championship**

Class 17 – EQUIFEST Junior Ridden Mountain & Moorland Small Breeds & Large Breeds
(Classes may be divided into separate Small & Large Breeds according to entries) Mares and Geldings 4 years or over, registered in their respective pure bred stud books of Connemara, Dales, Dartmoor, Exmoor, Fell, Highland, New Forest, Shetland and Welsh A, B, C, D. Riders of small breeds not to have attained their 14th birthday before 1st January in the current year. Riders of large breeds not to have attained their 18th birthday before 1st January in the current year

Class 18 – TSR LEAD REIN MOUNTAIN AND MOOLAND RIDDEN AMATEUR OF THE YEAR & EQUIFEST QUALIFIER Open to Mountain and Moorland ponies registered with their Pure-Bred Societies of Dartmoor, Exmoor, New Forest, Shetland, Welsh A or B. Mares or geldings 4 years old and over, not exceeding 128cms. Riders must have attained their 3rd birthday but not have attained their 9th birthday before 1st January in the current year. Led by an attendant and shown in a snaffle bridle, the lead rein to be attached to the noseband only

Class 19 – TSR FIRST RIDDEN MOUNTAIN AND MOORLAND RIDDEN AMATEUR OF THE YEAR & EQUIFEST QUALIFIER Open to Mountain and Moorland ponies registered with their Pure-Bred Societies of Dartmoor, Exmoor, New Forest, Shetland, Welsh A or B. Mares or geldings 4 years old and over not exceeding 128cms. Riders must have attained their 3rd birthdays but not attained their 12th birthday before 1st January in the current year. To be shown in any suitable bridle.

CHAMPIONSHIP

Mountain & Moorland Championship – open to 1st & 2nd prize winners in classes 17-19.
Champion eligible to compete for the **Supreme Championship**

Supreme Championship will commence in **Ring 2** when all classes have been completed..

SUPREME CHAMPION OF THE SHOW

To be competed for by Section Champions (not Reserve Champions-

£100 Prize Money Awarded by Karen and Lisa Owens in Memory of Debbie Owens

ARTHUR LEWIS SUPREME TROPHY AND SASH

RESERVE SUPREME CHAMPION OF THE SHOW

To be competed for by Section Champions (not Reserve Champions)

£50 Prize Money Awarded by Karen and Lisa Owens in Memory of Debbie Owens

RON GERMANY RESERVE SUPREME TROPHY AND SASH

Ring 3 – 10.00 am start

Ring Sponsor: Walnut Hill Equine Veterinary Clinic

Course Builder: Miss Wendy Jones

Entries in Classes 20- are open to both ponies and horses and riders of any age. Horses and ponies will jump concurrently but will be judged separately. Classes may be split if entry numbers allow.

Classes will be judged as follows:

Phase One - Each competitor will be required to jump a course of natural fences.

Phase Two - Non-eliminations will then be invited back into the ring and judged together in walk, trot & canter. They will then be asked to perform an individual show.

Class 20 – Poles on the floor (open to assisted riders only)

Class 21 – Pure Novice 30cm This class will have no fillers and will be poles only. This is aimed at NOVICES and NERVOUS riders. Do not enter this class if the pony/horse and rider combination has been placed first three times in the current or previous years. Competitors for this class will not be permitted to enter class 23 or 24

2a) assisted

2b) unassisted

Class 22 – 50cm Novice Working Hunter

Class 23 – 60cm

Class 24 – 70cm

Class 25 – 80cm

Class 26 – 90cm

CHAMPIONSHIP

WHP Championship – open to 1st & 2nd prize winners in classes 20-26. WHP Champion eligible to compete for the **Supreme Championship**

Ring 3 Continued:

Fun Classes – NOT BEFORE 2pm (*ring may be altered on the day depending upon entries*)

Entries at the ringside £3 per class. Open to horses and ponies – any height, ridden or in-hand. Prizes for 1st place. Rosette's awarded 1st – 10th place

- Class 27 Mounted & In-hand fancy dress (split if entries are sufficient)
- Class 28 Best plaited mane
- Class 29 Best unplaited mane and tail
- Class 30 Most appealing eyes
- Class 31 Horse/Pony & rider most alike (dressing up allowed)
- Class 32 Most handsome gelding
- Class 33 Prettiest mare
- Class 34 Hairiest legs
- Class 35 Best horse/pony, rider and dog combination
- Class 36 Pairs – most alike
- Class 37 Pairs – least alike
- Class 38 Best child handler under 12 years
- Class 39 Best child handler over 12 years and under 16 years
- Class 40 Most cheeky face

Ring 4 – 10.00 am start

Ring Sponsor: Rosebank Equine Stores

TSR Amateur of The Year qualifiers – class 41, 42, 43, 44, 45, 46, 48, 49

EQUIFEST qualifiers – class – 44, 45, 46, 47, 48, 49, 50

(TSR classes are open to all competitors, membership not required to compete/qualify)

Class 41 – TSR LEAD REIN PLAITED RIDDEN AMATEUR OF THE YEAR Lead Rein Pony mare or gelding 4 years old and over not exceeding 128cms. Riders to have attained their 3rd birthday but not their 9th birthday before 1st January in the current year. To be led by an attendant and shown in a snaffle bridle. Lead rein to be attached to the noseband only.

Class 42 – TSR FIRST RIDDEN PLAITED AMATEUR OF THE YEAR First Ridden Pony, mare or gelding 4 years old and over not exceeding 128cms. Riders to have attained their 3rd birthday but not their 10th birthday before 1st January in the current year. To be shown in any suitable bridle.

Class 43 – TSR PLAITED PONY RIDDEN AMATEUR OF THE YEAR Open plaited pony, mare or gelding, 4 years old and over, not exceeding 155cms. Any suitably mounted rider. Spurs must not be worn

Class 44 - TSR RIDDEN COB AMATEUR OF THE YEAR & EQUIFEST Open Ridden Cob, mare or gelding, 4 years old and over. Exceeding 148cms. To be shown hogged and trimmed. Riders must have attained their 15th birthday by the day of the Show Spurs may be worn by adult riders. **EQUIFEST QUALIFICATION** open to **MAXI COBS** exceeding 155cm (Maxi Cobs qual does not apply to TSR)

Class 45 – TSR RIDDEN RIDING HORSE/HACK AMATEUR OF THE YEAR & EQUIFEST Open to Hacks and Riding Horses. mare or gelding, 4 years old and over. Exceeding 148cms but Hacks not exceeding 160cms. Riders must have attained their 15th birthday by the day of the Show Spurs may be worn by adult riders

Class 46 – TSR RIDDEN HUNTER AMATEUR OF THE YEAR & EQUIFEST Open Ridden Hunter, mare or gelding, 4 years old and over. Exceeding 148cms. Riders must have attained their 15th birthday by the day of the Show. Spurs may be worn by adult riders

Class – 47 – EQUIFEST IN-HAND VETERAN Open to horses and ponies of any breed, type and height, 15 years and over. Riders of any age, suitably mounted – animals will not be galloped. Spurs not to be worn. Blemishes are not taken into consideration. Special rosette awarded to the best horse or pony over 20 years old.

Class – 48 – TSR RIDDEN VETERAN AMATEUR OF THE YEAR & EQUIFEST QUALIFIER Open to horses and ponies of any breed, type and height, 15 years and over. Riders of any age, suitably mounted – animals will not be galloped. Spurs not to be worn. Blemishes are not taken into consideration. Special rosette awarded to the best horse or pony over 20 years old.

CHAMPIONSHIP

Championship – open to 1st & 2nd prize winners in classes 41-48. Champion eligible to compete for the **Supreme Championship**

Not before: 2pm

Class 49 – TSR COLOURED HORSE/PONY RIDDEN AMATEUR OF THE YEAR & EQUIFEST

Ponies: Open Ridden Piebald/Skewbald, stallion, mare or gelding 4 years and over. Riders any age except for those on stallions who must have attained their 14th birthday by 1st January of the current year. Spurs must not be worn. Ponies under 153 cms. Horses: Open Ridden Piebald/Skewbald, stallion, mare or gelding 4 years and over. Riders any age except for those on stallions who must have attained their 14th birthday by 1st January of the current year Spurs may be worn by adult riders. Animals 153cms and over. The two highest exhibits will also qualify for **EQUIFEST**. The first three places will also qualify for the **BSPA Championships** subject to their show rules & conditions. Classes may be divided according to entries.

Class 50 – EQUIFEST in-hand Piebald/Skewbald open in hand mare, colt, filly or gelding, any age. The first three places will also qualify for the BSPA Championship subject to their show rules & conditions. Classes may be divided according to entries.

Class 51 – IN-HAND Alternative Coloureds open to all types of coloured horse/pony. Inc. Spotted, Dun, Roan, Pinto, Palomino etc.. 4 years old or over

Class 52 – RIDDEN Alternative Coloureds open to all types of coloured horse/pony. Inc. Spotted, Dun, Roan, Pinto, Palomino etc.. 4 years old or over

CHAMPIONSHIP

Coloured Championship – open to 1st & 2nd prize winners in classes 49-52. Coloured Champion eligible to compete for the **Supreme Championship**



Earlswood equine is a family owned small business that sells everything you could need for you and your horse from riding hats to rugs to bridles we have everything!



WE NOW HAVE A WEBSITE !!!!

SHOP ONLINE @

earlswoodequine.co.uk



NEW & SECOND HAND RIDING WEAR & SADDLERY

Even more incredible stock available on my website !!!



★ OPENING HOURS ★

Mon 11-5
Tue 10-5
Wed 10-5
Thu 10-5
Fri 10-5
Sat 10-5
Sun 10-3

ADDRESS

B945JH

EARLSWOOD LAKES CRAFT CENTRE .WOOD LANE

CONTACT NO 01564700223



Welcome to Becketts Farm

“Combining over 80 years of hard work
and shared family knowledge”

Becketts have been farming in Wythall,
just south of Birmingham for 80 years.
Our mission is to bring both fresh food and
farming closer to the people.

BECKETTS FARM

FARM SHOP
RESTAURANT
COOKERY SCHOOL
CONFERENCE ROOMS

OPEN 7 DAYS A WEEK

Heath Farm, Alcester Road,
Wythall, B47 6AJ
01564 823402



FIND OUT MORE AT WWW.BECKETTSFARM.CO.UK - FOLLOW US ON SOCIAL MEDIA @BECKETTSFARM



'Expanding the boundaries of agri-business'



FARM SHOP | FAMILY RESTAURANT | CONFERRING | COOKERY SCHOOL

Ring 5 – 10.00 am start

EQUIFEST qualifiers – class – 61

Ring Sponsor:

In all classes riders will be required to do an individual show, horses and ponies will not be ridden by the judge.

Class 53 - Best Turned Out Horse, Pony and/or Mountain & Moorland (riders any age including lead rein (will be split if entries are sufficient)

Class 54 – PURE NOVICE Walk & Trot - This is an introduction to showing, aimed at nervous riders (off the lead only) riders which are new to showing and have not won any class. **No cantering.** (Riders are not eligible to compete in ridden classes which require cantering)

Class 55 – Best Lead Rein Pony mare or gelding, not exceeding 128cm. Riders 10 years and under.

Class 56 – Best First Ridden mare or gelding, not exceeding 128cm. Riders 12 years and under

Class 57 – Open Best Rider All ages, class will be split if entries are sufficient

Class 58 – Family Horse or Pony mare or gelding, any height. Riders any age

Class 59 – Best Riding Club Pony to be judged on suitability and turnout. Not exceeding 148cm. Jump optional.

Class 60 – Best Riding Club Horse to be judged on suitability and turnout. Horses exceeding 148cm. Jump optional.

Class 61 – Open Ridden Sport Horse for horses 4yrs and over. Exceeding 14.2hh

Class 62 – EQUIFEST OPEN RE-TRAINED RACEHORSE Thoroughbred mare or gelding, 4 years old and over, any height. Horses must have been raced in the GB to be eligible to compete

Class 63 – Pure Bred, Anglo or part bred Arab registered or unregistered, mare or gelding, 4 yrs and over and height – highest placed junior (under 21) competitor will receive a rosette from the Arab Horse Society along with an AHS Membership subscription.

Class 64 – Youngstock – (*yearlings, two- and three-year-olds*) colt, filly or gelding any height

CHAMPIONSHIP

Championship – open to 1st & 2nd prize winners in classes 53-64. Coloured Champion eligible to compete for the **Supreme Championship**

Ring 6

Clear Round Jumping from 9.00am to 12pm

Entry fee £2 per round

Starting 12.00

NEW - Hobby Horse Class – (against the clock)

Clear Round – to restart after completion of hobby horse class.



Weatheroak Equine Store

A local equestrian
shop offering
everyday essentials
and quality gear,
based in Earlswood
Garden &
Landscape Centre,
B94 5JU.



Tel: 01564 660581
weatheroakequine@gmail.com



Easy to find! We're just off Junction 3 of the M42, near Redditch, Worcestershire

Come Visit our Award-Winning Children's Farm!! YEAR-ROUND INCLUSIVE FAMILY FUN AT OUR AWARD-WINNING FARM PARK!!!!



'3-Time Winner: Voted Best Family Experience & Attraction (2023, 2024 & 2025)'

ATTWELLFARMPARK.CO.UK

     @ATTWELLFARMPARK

SEAFIELD LANE - BEOLEY - REDDITCH - WORCESTERSHIRE - B98 9DB



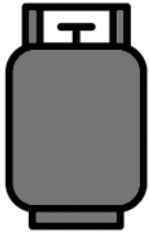

EARLSWOOD LPG

***FILL YOUR EMPTY GAS BOTTLES
AT GREAT PRICES!***

Contact Anthony
07921 952808 / 0121 744 4257
acaddplastering@hotmail.co.uk

Earlswood LPG Limited
389 Tanworth Lane, Shirley B90 4DX.

For more information
Follow us on Facebook
[@smithsruralsupplies](#)

Contacts via email -
info@smithsruralsupplies.co.uk or by phone -
07903486957

Smiths Rural Supplies

About Us

We are based in Fen End, Warwickshire and offer a wide variety of all major horse feeds, supplements, livestock feed, pet food, bedding, smokeless fuel, logs, coal, gas and red diesel.



Open Hours
Wednesdays 8am - 5pm
Saturdays 8am - 3pm
Sunday closed

Kings Heath Horse Show Society
FUN DOG SHOW

Sponsored by:

The Hungry Horse, Earlswood

***Animal Feed & Country Store, suppliers of animal feed, bedding,
supplements, pet products & more!***

01564 700090

12pm (entries taken from 11am) Monday 25th May 2026

- Class 1 Most Handsome Dog*
- Class 2 Best Puppy (up to 12 months old)*
- Class 3 Open Mixed Breed*
- Class 4 Dog with the waggiest tail*
- Class 5 Open Pedigree Dog or Bitch*
- Class 6 Best 'Sausage or Ball' catcher*
- Class 7 Prettiest Bitch*
- Class 8 Best Veteran (7 years or over)*
- Class 9 Best Rescue Dog or Bitch*

Championship – Best in Show!

Open to all 1st place winners from classes 1-9

Entries at the ringside from 11am

£2 per class

All cars will be charged £5 admission

Held at Kings Heath Horse Show Society Showground. Tithe Barn Lane. Earlswood. Solihull. B94 5DH.

www.kingsheathhorseshow.com

Contact: Lisa O'Rourke 07866773655 email: secretary@kingsheathhorseshow.com



Houndsfield Agricultural and Tree Services

Certified Tree Climber, fully registered

All jobs undertaken, no matter how big or small

All Paddock or Large Acreage work undertaken

Contact:

Sammiejoe Eakins

Old Berrow Hill Farm Bungalow

Ullenhall

Henley in Arden

B95 5PF

Mobile: 07968 146419

email: houndsfield@aol.com

DICK'S PROPER PORK PRODUCTS

All Free-Range Meat – Lamb, Pork, Beef & Poultry

Dry-Cured Bacon, Sausages, Burgers,
Butter, Cheese & Free-Range Eggs

Hog Roasts

TEL:

07928 752969

OFFICIAL EVENT PHOTOGRAPHERS



Still Light
PHOTOGRAPHY

ON SITE PRINTING AND ONLINE AT GALLERIES.STILLLIGHTPHOTOGRAPHY.CO.UK



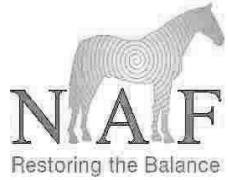

ROSEBANK SADDLERY

& FEED STORE

WORMERS

IVERMECTIN STRONG IDP
EQUIPMAX EQUEST/PRAMOX PANACURE 5 DAY

BEDDING

EQUIZORB STP HANDRACHIP BEDMAX
DIXON DUSTLES FLAX AUBIOUS HEMP

RUGS

SUMMER SHEETS EXERCISE & FLY
ALL TACK EQUIPMENT

HAY STRAW HAYLAGE

DISCOUNTS FOR QUANTITY

FREE DELIVERY TERMS

ROSEBANK STORES, 1 MIDDLE LANE
HEADLEY HEATH, BIRMINGHAM
TEL: 01564 822112
near BECKETTS ISLAND



D.NASH DEVELOPMENTS LIMITED

**HERE FOR ALL YOUR PROPERTY
AND FACILITY MAINTENANCE NEEDS.**



**CONTACT US ON 07973137752
DAVE@NASHDEVELOPMENTS.CO.UK
LAURA@NASHDEVELOPMENTS.CO.UK**



07539355904



Pawstruly@hotmail.com



PawsTrulyX



Based in Lapworth
covering surrounding areas

PAWSTRULY

PET SERVICES

CARING FOR YOUR PETS AS IF THEY WERE OUR OWN

Dog walking

Professional pet sitting

Small animal care

Puppy visits

Feline services

Equine Services

Wedding Chaperone

Contact us today with any questions about
our services or to book in for your FREE
meet and greet!

- DBS Checked
- Canine First Aid Trained
- Fully Insured
- Qualified with a level 3 extended Diploma in animal management
- 10+ Years experience in the animal care industry
- Independently owned and operated
- 5* Reviewed and Recommended



SCAN HERE



Thornborough Events

Summer 2026



Live Music

Truck Bash

15th / 16th and 17th May

Reggae & Ska Weekend

29th / 30th May

Family Fun Day & Dog Show

Saturday 6th June

90s v 00s Dance Classics

19th / 20th June

Moduska Scooter Rally

3rd / 4th July

Tribute Festival

10th / 11th July

Country & Western Event

7th / 8th August

Monster Truck Motor Fest

14th / 15th and 16th August

Blues Festival

28th / 29th August



Licensed Bars



Street Food



Camping & Showers



Free Parking



Fishing Pond on sight



Entertainment



Family Friendly



Kids Corner



Dog Friendly



No Own Food/
Drink Allowed



thornboroughevents.com

or email info@thornboroughevents.com



Thornborough Events

Redhill Road, Kings Norton, B38 9EH

“Thank you to all of our sponsors”

608 Equine & Farm Vets
Albie Johnson
Ann Eborall
Attwell Farm Park
Becketts Farm
Chris Phillips
D Nash Developments
Dicks Proper Pork Products
Earlswood Equine
Earlswood LPG
Hilary Sawyer
Houndsfield Agricultural & Tree Services
In Memory of Joy Faulkner
Jane Brook
Jills Catering
Karen Gray
Karen and Lisa Owens in Memory of Debbie Owens
Leanne Whitehouse
Pat Smith
Pat Taylor
Pawstruly Pet Services
Peter Checkley
Pheonix
Richard & Anne Craven
Rosebank Saddlery & Feed Store
Smiths Rural Supplies
Still Light Event Photography
Sue Mattison - sponsored 3 Classes
Sue Moseley
Sue Pike
The Hungry Horse
Thornborough Events
Vernon & Hazel Fisher
Walnut Hill Equine Veterinary Clinic
Weatheroak Equine Stores
Wilmore Stables

Our showground is situated on Tithe Barn Lane, just off Broad Lane (B4101), Earlswood, Solihull, West Midlands, B94 5DH

Please note: there is a Tythe Barn Lane nearby at Whitlock End, Cheswick Green, this is several miles away from our showground.

You can obtain a good map of the area by accessing <http://maps.google.com/> and entering the postcode B94 5DN

Directions from M42: Leave M42 at J3 exit. Turn south onto the A435 Alcester Road. After about a mile, Turn left onto Broad Lane (B4101), go through Aspley Heath and Wood End. Go past the left hand turn to Earlswood Common (B4102). Take the next main left hand turn onto Tithe Barn Lane. Cross over the motorway and the showground is on the left hand side.

Directions from Hockley Heath: Take the turning onto Spring Lane at the south end of Hockley Heath. This is signposted the B4101. Stay on the B4101. It becomes Pound House Lane and then Broad Lane. After about 3 miles from Hockley Heath turn right onto Tithe Barn Lane. Cross over the motorway and the showground is on the left hand side.

Look out locally for signs to the **KHHS showground.**

Contact Details

email: kingsheathhorseshow@gmail.com

We are a friendly independent team of 11 vets that provide 24/7 veterinary care in the West Midlands, Warwickshire, Worcester, parts of Leicestershire and Staffordshire.

608

EQUINE & FARM VETS

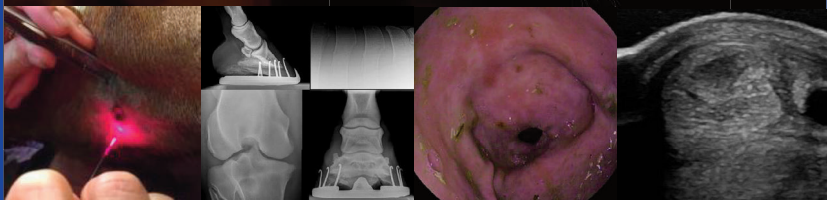

608equineandfarmvets.com
01564 783 404

